Agent: Nizar Perret-Gentil
Phone: +297 699 1119
E-mail: nizar@mpgaruba.com
Website: www.mpgaruba.com

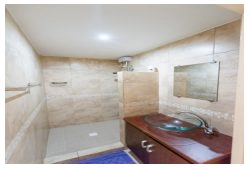

Bubali 1 bedroom Apartment!

Rented

Bubali 6D, Bubali

Tranquilo Apartments Aruba,
Welcome to your future home! Completely renovated apartments, unveiled in the third quarter of 2023, offer an all-inclusive package: furniture, a refreshing communal pool, television, high-speed wifi, meticulous care of the lush common areas, efficient garbage disposal, reliable pest control, as well as gas and water services. The only utility not included is electricity, giving you peace of mind and convenience.
This apartment is a one-bedroom, one-bathroom unit, fully equipped. We have three available, with some on the second floor featuring a balcony and others on the first floor with a terrace.
Nestled in the breathtaking Bubali area and surrounded by just 9 other apartments, Tranquilo Apartments Aruba is a secluded and serene paradise awaiting your arrival. You'll be only minutes away from the pristine beaches of Aruba, the vibrant Palm Beach area, and the heart of downtown Aruba.
For your convenience, we offer rental contracts with a minimum duration of 6 months or more. Discover the perfect blend of comfort and tranquility at Tranquilo Apartments Aruba today. Your new home in paradise awaits!
Call or WhatsApp: +297 699-1119 or +1 786 800-5515

Contract:	For rent
Type:	Residential
Area:	Bubali
Bedrooms:	1
Bathrooms:	1
Pool:	Yes
Lot size:	0 m^2 | 0 ft^2
Build up area:	0 m^2 | 0 ft^2